

NEWSLETTER

FRANKLIN PHONETIC SCHOOL

Franklinphoneticschool.com



April 8, 2016

FRANKLIN FALCONS
"2011 Blue Ribbon School"
Calendar

Every Friday is early release

Apr	9	BBQ/music 1-3 – Everyone invited!
Apr	9	Science Olympiad State Competition
Apr	14	4 th Grade field trip
Apr	20	5 th grade field trip
Apr	21	8 th Grade pictures
Apr	23	Prescott Valley Days Parade 10 am
Apr	26	21 st Century Showcase - 1&7 <u>(NEW DATE)</u>
Apr	28	Band Concert 1 & 7pm
Apr	30	Car Wash 8 th grade
May	3	All Choirs Concert – 1&7
May	4	6 th grade Grand Canyon Trip
May	5	21 st Century Showease (moved to 4-26)
May	6	Box Tops due
May	6	1-3 Grade Awards Ceremony @ 9
May	6	4-5 Awards Ceremony @10:30
May	6-7	Honor Band and Choir to Kingman
May	11	Second Grade Field Trip
May	12	JH Play 1 & 7pm
May	13	Kindergarten Promotion
May	13	Jr. High End of Year Bowling trip
May	13	Student Council Field trip-Wet N Wild
May	14	Car Wash 8 th grade
May	16-18	Early Release
May	17	8th Grade Commencement
May	18	Last Day
May	19-21	Disneyland Band Trip
May	22-23	8 th grade trip

Staff resumes are available to be viewed by parents in the JH office pursuant to ARS 15-341.

The student handbook is available in both offices.

Parent Representative Mrs. Lira 360-259-3909



You are not allowed to block traffic on Copper Hill!

You must pull off to the side of the road or circle around the block. The county has widened the road slightly to allow an area for parents to pull off on the side.

Please use this area to help with backed up traffic.
Please do not arrive to line up before 2:55pm.



Yearbook order forms are in both offices!
Pages full of colored pictures and memories. We have a limited quantity so pick up your form soon. Purchase price is just \$20. The books will be distributed at the end of the school year.

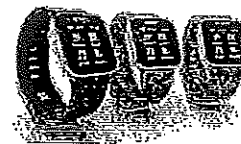

*****Because Smart Watches have many different capabilities, they must be turned into the office just like phones*****



Breakfast is free for all students who arrive at school on time.

JH & intermediate band may have a free breakfast at 7:40am in the lunchroom. K – 5 will receive breakfast in their classroom.

Lunch is available Monday – Thursday for \$2.75; nutrition information available in the lunchroom.



ENROLLMENT 2016/2017

Parents, if you have turned in a re-enrollment form for next year, thank you! If you have not, and you plan on returning, we need them turned in immediately to ensure your student a spot for next year. If they are not returned ASAP, you may not have a spot for next year.

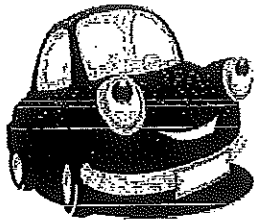

Parents and Franklin employees, even though our gates are locked between the hours of 8:30am and 2:55pm, parking space is always available. Our friendly office staff is always available to assist you in parking inside the secure gated area.

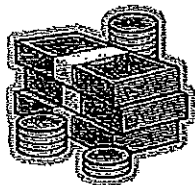

Attention tax credit information

Parents, Family, Friends, Neighbors and all, you can still make your tax credit donations! The tax payer is allowed the option to claim the tax credit in either tax year 2015 or 2016 if paid on or before April 15th 2016

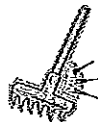

Please send in your old metal rake heads that will be used in woodshop! ☺



8th Grade Pictures Thursday, April 21st

- *Girls-dresses (dress code: 3 inches above knee, no strapless, no backless, no spaghetti straps w/o solid cover)*
- *Boys-slacks, button-up shirt, tie*
- *Bring your clothes to school, pictures won't be until 1:30*
- *Smiles and positive attitudes*

Please turn in permission slips as soon as possible to Mrs. Hawley.



Lunch Account update

Dear Parents,

Everyone here at Franklin School is very excited about the end of the school year coming up. There are now less than seven weeks of school left in the school year. With that in mind, it is also time to take care of overdue balances. If your child has a lunch balance that is -\$2.75 or more, your child will not be given a hot lunch when coming through the lunch line. Instead, we will be serving them a bowl of cereal and milk. This will start on 4/18/16.

Any lunch balances that are left over by the end of the year will be carried over into the 2016/2017 school year. If you have questions regarding your student's lunch balances, please contact Mrs. Leninger at 775-6747 and she will try our hardest to take care of your concerns as fast as possible. Thank you for all your support and dedication this year.

Kitchen Manager,
Abigail Allen

CCVC
Breakfast P.V.

Mar 20, 2016

April

Monday	Tuesday	Wednesday	Thursday	Friday
4 Cheerios- App, Cinnamon Cereal Nutri Grain Strawberry Raisins Apple Juice	5 WG Bagel w/ Cream Cheese Scooby Doo Graham Stick Raisins Fresh Grapes	6 Choc, Mini Wheat's Cinn/Brown Sugar Pop Tart Whole Grain Raisins Fresh Sliced Apples	7 Mini Donuts, WG Chocolate Mini Donuts, WG Power Su String Cheese Raisins Applesauce Cups	8 Banana Muffin Gogurt Raisins Orange Juice
11 Apple Jacks Cereal 1/3 less sugar Nutri-Grain Apple- Cinn Raisins Apple Juice	12 WG Bagel w/ Cream Cheese Elf Grahams Raisins Applesauce Cups	13 Froot Loops Cer 1/3 le Strawberry Poplarts Whole Grain Raisins Fresh Grapes	14 Mini Donuts, WG Chocolate Mini Donuts, WG Power Su String Cheese Raisins Applesauce Cups	15 Apple Cinn. Muff Gogurt Raisins Orange-Pineapple Juice
18 Froot Loops Cer 1/3 le Nutri Grain Strawberry Raisins Fruit Juice	19 WG Bagel w/ Cream Cheese Elf Grahams Raisins Fresh Sliced Apples	20 Cinnamon Toast Crunch Cinn/Brown Sugar Pop Tart Whole Grain Raisins Fresh Grapes	21 Mini Donuts, WG Chocolate Mini Donuts, WG Power Su String Cheese Raisins Applesauce Cups	22 Wild Blueberry Muffin Gogurt Raisins Orange Juice
25 Frosted Flakes/Multigrain Nutri Grain Strawberry Raisins Orange-Pineapple Juice	26 WG Bagel w/ Cream Cheese Scooby Doo Graham Stick Raisins Fresh Grapes	27 Choc, Mini Wheat's Cinn/Brown Sugar Pop Tart Whole Grain Raisins Fresh Sliced Apples	28 Trix W/S Cereal Bar String Cheese Raisins Applesauce Cups	29 Choc Chip Mini Muffin WG Gogurt Raisins Orange Juice

FAT FREE CHOCOLATE MILK, FAT FREE STRAWBERRY MILK, FAT FREE WHITE MILK ARE AVAILABLE AS A MENU ITEM

THIS IS AN EQUAL OPPORTUNITY PROVIDER AND EMPLOYER.

MENU IS SUBJECT TO CHANGE WITHOUT NOTICE

WA - denotes a nutrient that is either missing or incomplete for an individual ingredient
 * - denotes combined nutrient totals with either missing or incomplete nutrient data.

NOTICE: The data contained within this report and the NUTRIKIDS® Menu Planning and Nutritional Analysis software should not be used for and does not provide menu planning for a child with a medical condition or food allergy. Ingredients and menu items are subject to change or substitution without notice. Please consult a medical professional for assistance in planning for or treating medical conditions.

CCVC
Franklin Phonetic Primary PV

Mar 20, 2016

April Lunch

Monday		Tuesday		Wednesday		Thursday		Friday			
4	BQ Rib Party on Whole Wheat bun Sweet Potato Tots Sliced Peas	5	Cheese Crisps Broccoli Bites Mandarin oranges Breadstick Whole Grain	6	Bean & Cheese Pupusa Black Beans Banana Salsa	7	Shrimp Poppers w/Roll Whipped Potatoes Fruit Cocktail W/G Dinner Roll	1		8	
11	Cheeseburger on WW Bun French Fries Chilled Peaches	12	Ham & Cheese Melt Sweet Potato Tots Pineapple Chunks	13	Chicken Mini Tacos Spanish Rice Celery Sticks w/ Ranch Fresh Apple	14	Mini Corn Dogs WW Turk. Baked Beans Orange Smiles	15			
18	Chicken Taco Boat Refried Beans Fruit Cocktail Salsa	19	Teriyaki Chicken & Brown Rice Oriental Vegetables Pineapple Chunks Fortune Cookie	20	Chicken Nuggets Whipped Potatoes Chilled Peaches W/G Dinner Roll	21	To Go Breakfast Taco Carrotbenies w/ Ranch Banana	22			
25	Pepperoni Pizza W/G Carrot Sticks Applesauce RICE KRISPY TREATS	26	Mealball Sub Green Beans Applesauce	27	Cheesy Mac & Roll Peas & Carrots Fresh Sliced Apples W/G Dinner Roll	28	Turkey Corn Dog Ranch Beans Orange Smiles	29			

FAT FREE CHOCOLATE MILK, FAT FREE STRAWBERRY MILK, FAT FREE WHITE MILK ARE AVAILABLE AS A MENU ITEM

THIS IS AN EQUAL OPPORTUNITY PROVIDER AND EMPLOYER.

MENU IS SUBJECT TO CHANGE WITHOUT NOTICE

NA - denotes a nutrient that is either missing or incomplete for an individual ingredient.
* - denotes combined nutrient totals with either missing or incomplete nutrient data.

NOTICE: The data contained within this report and the NUTRIKIDS® Menu Planning and Nutritional Analysis software should not be used for and does not provide menu planning for a child with a medical condition or food allergy. Ingredients and menu items are subject to change or substitution without notice. Please consult a medical professional for assistance in planning for or treating medical conditions.

"I'm shaving for Sage!"

-Becki Davis

Please support Mrs. Davis as she shaves off her hair in honor of our 5th grade student Sage Young! You can visit her webpage by going to stbaldricks.org and searching for "Becki Davis." Mrs. Davis is raising money for the foundation but she is also encouraging everyone to directly donate to Sage Young. You can donate to Sage via her GoFundMe account by going to gofundme.com and searching for "Sage's Leukemia Fight."



Sage Young

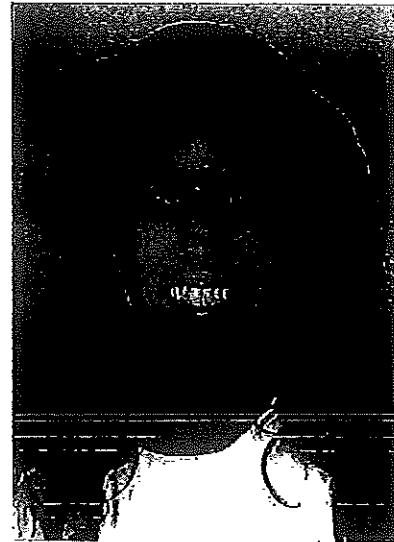

Mrs. Davis- Our Cross Country Coach

Mrs. Davis will shave on:

April 17th
4:00 – 6:00pm
The Harp Pub
1744 S. Val Vista Dr. (Dana Park Area)
Mesa, AZ US

The St. Baldrick's Foundation is a volunteer-powered charity committed to funding the most promising research to find cures for childhood cancers and give survivors long, healthy lives.

QR Direct Link

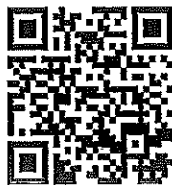

Sage Young

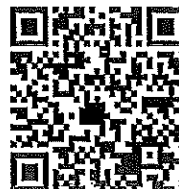

Becki Davis

Let's Race!

The Elementary and 4th/5th classes
have teamed up!

The Boxtops Race is now being raced by grade level!

Here are the results!

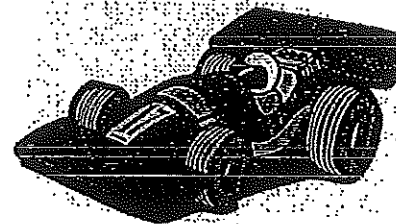
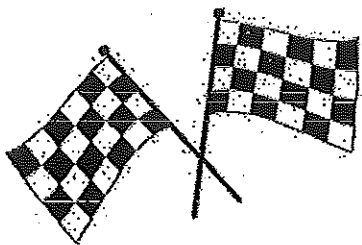

- | | |
|-----------------|-------|
| 1. 1st Grade | 2,794 |
| 2. 6th Grade | 2,390 |
| 3. 2nd Grade | 1,903 |
| 4. 4th Grade | 1,704 |
| 5. 3rd Grade | 1,552 |
| 6. 5th Grade | 1,154 |
| 7. 7th Grade | 521 |
| 8. Kindergarten | 387 |
| 9. 8th Grade | 247 |

Goeke

Updated March 21, 2016

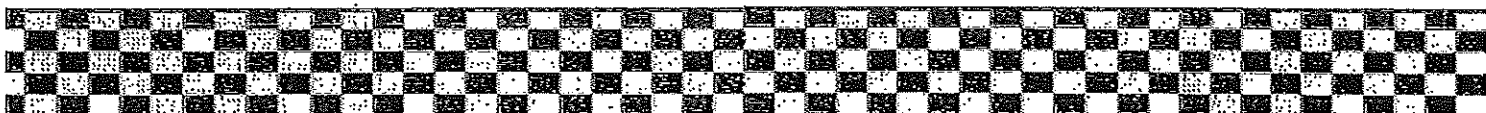

2016 Summer School



Information

Dear Parents,

Our 21st Century Grant provides funds for a free summer school program during the month of June! This summer school program will run from 8:00-11:45, June 6th-July 1st Monday-Friday. Our summer school classes will help prepare students for the next academic school year as well as a few fun classes such as art, crafts, and P.E.

Enrollment into the program will be based upon a first come first served basis. Therefore, please sign and return the enrollment form on the other side of this notice to the school ASAP but no later than April 8, 2016.

Thank you for your continued support!

21st Century Summer Coordinators,
Ms. Fitch & Ms. Gabaldon



Franklin Phonetic School
21st CCLC Summer School Program
 2016 Summer School Year Registration Form
 June 6-July 1, 2016

SCHOOL NAME:

Student's Name		Grade Your Child Will Be Entering Into	
Address		Teacher	
City	AZ	Zip	
Birth date		Age	

EMERGENCY INFORMATION

Mother's Name		Father's Name	
Mother's Home Phone ()	Work ()	Other ()	
Father's Home Phone ()	Work ()	Other ()	
Emergency Contact (Name & Relationship)		Emergency Contact's Phone Number ()	

Is there anyone that may NOT pick up your child? (Name): _____

If so, does your child recognize this person and know they can't leave with them? (circle) YES NO

Please list any allergies, medications, behaviors, other important medical information or limitations we should know about your child for their well being, as well as the well being of others in the activity.

How will your child get home? Check all that apply		Please mark the correct information pertaining to this student:	
	<u>Picked Up</u>	<u>Walks</u>	<input type="checkbox"/> White/Caucasian <input type="checkbox"/> Black/African American <input type="checkbox"/> Hispanic/Latino <input type="checkbox"/> Asian <input type="checkbox"/> Hawaiian/Pacific Islander <input type="checkbox"/> American Indian/Alaska Native <input type="checkbox"/> Other
Monday	___	___	<input type="checkbox"/> This student receives Special Education Services <input type="checkbox"/> This student is new to this school this year
Tuesday	___	___	
Wednesday	___	___	
Thursday	___	___	
Friday	___	___	

By signing this form you indicate the desire for your child to participate in the Franklin Phonetic School's Extended Day Program at their school. You also indicate that you understand that this is an educational and recreational program, not "child care." You should discuss with your child that violations of program rules may result in their withdrawal from the program.

Parent's Name (please print): _____

Parent's Signature: _____ Date: _____

For office use only STAFF: _____

Student Number (SAS): _____ DATE RECEIVED: _____